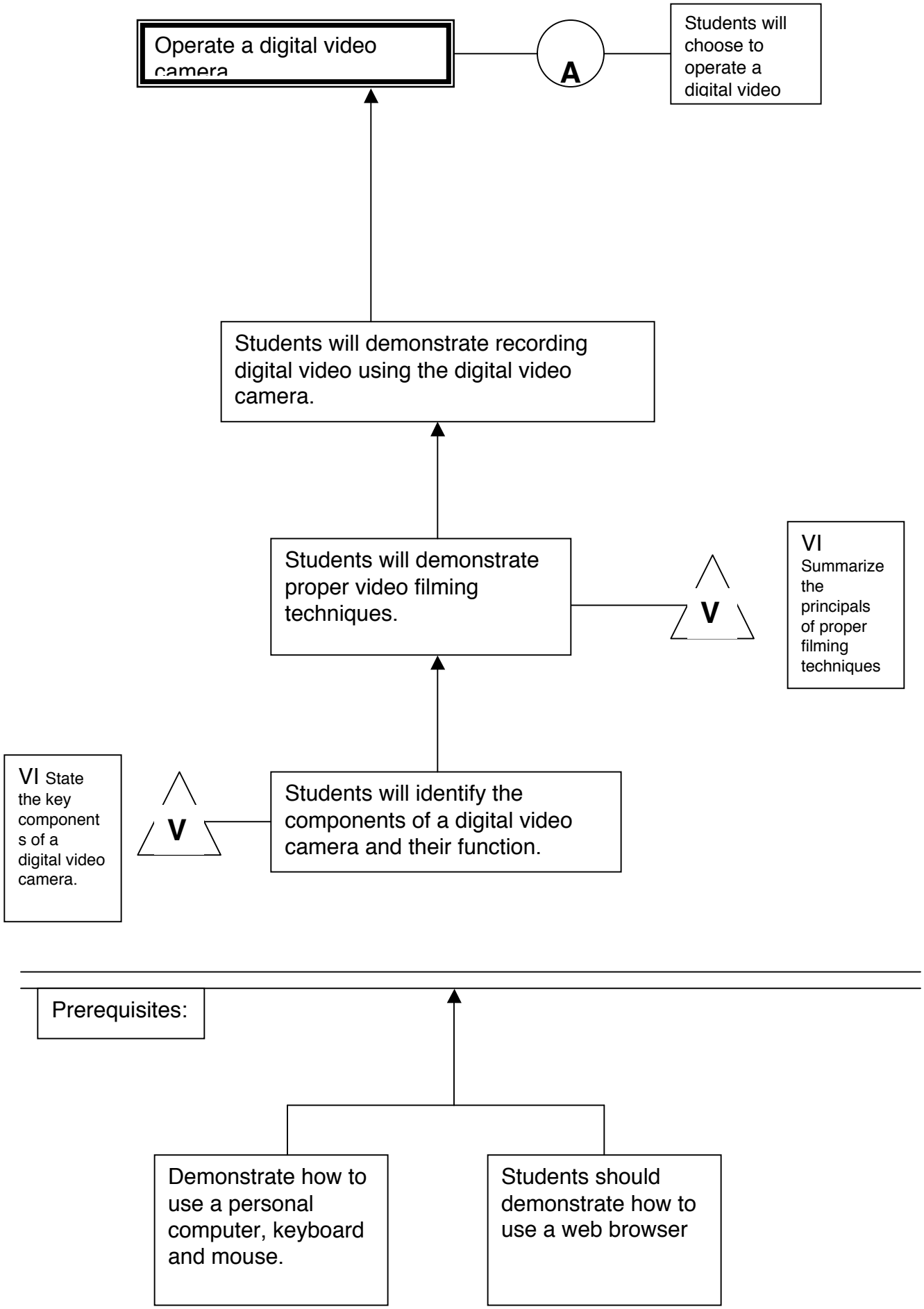
Operate a digital video camera
A
Students will choose to operate a digital video
Students will demonstrate recording digital video using the digital video camera.
Students will demonstrate proper video filming techniques.
V
VI Summarize the principals of proper filming techniques
VI State the key component s of a digital video camera.
V
Students will identify the components of a digital video camera and their function.
Prerequisites:
Demonstrate how to use a personal computer, keyboard and mouse.
Students should demonstrate how to use a web browser